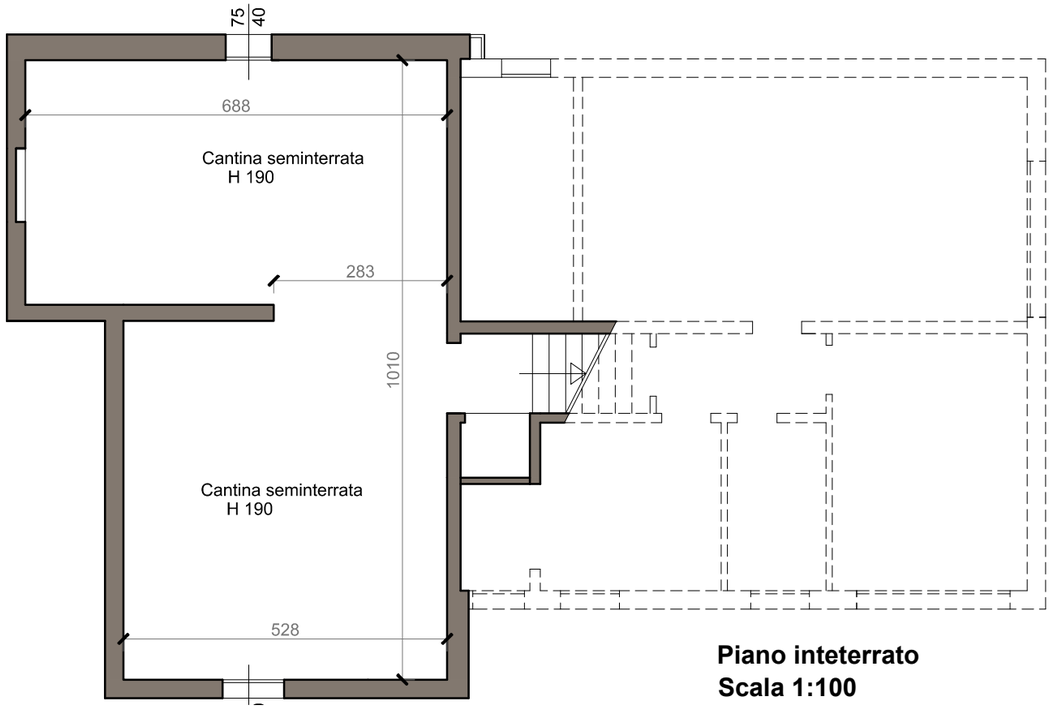

Piano inteterrato
Scala 1:100

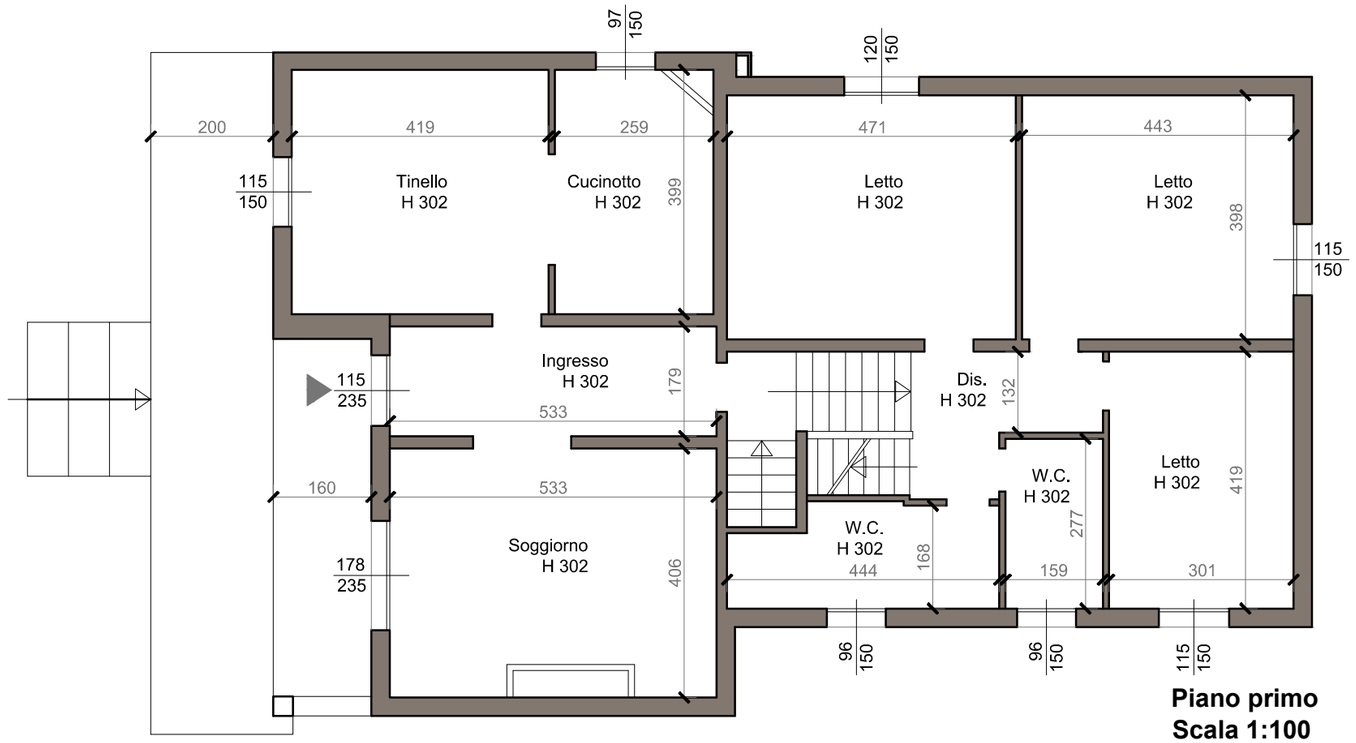

Piano primo
Scala 1:100

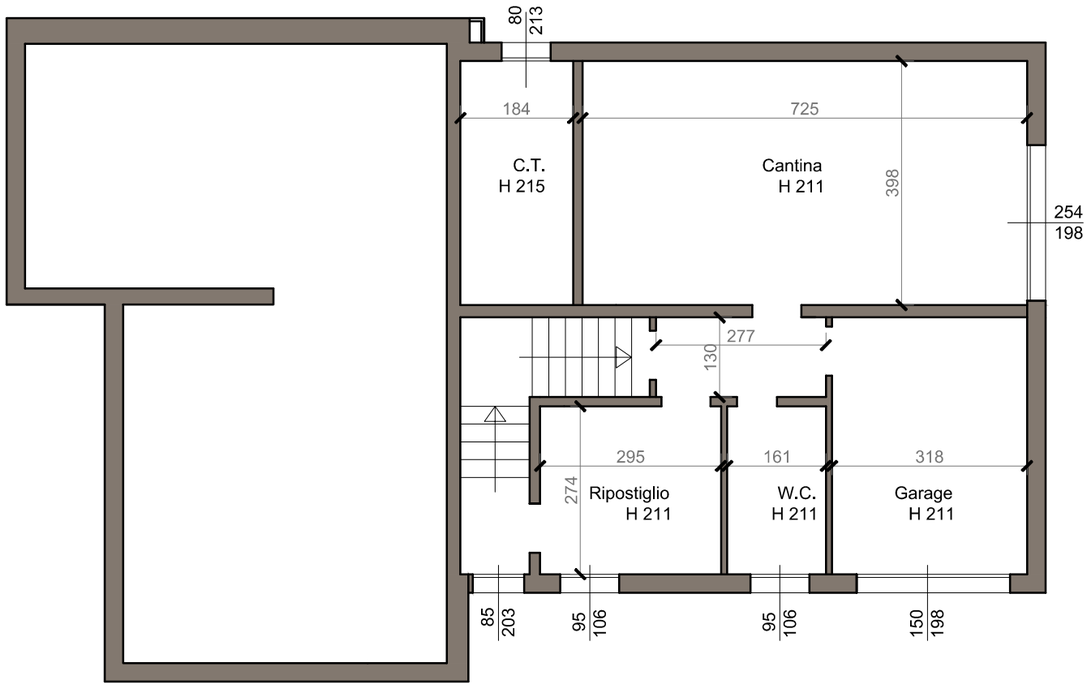

Piano terra
Scala 1:100

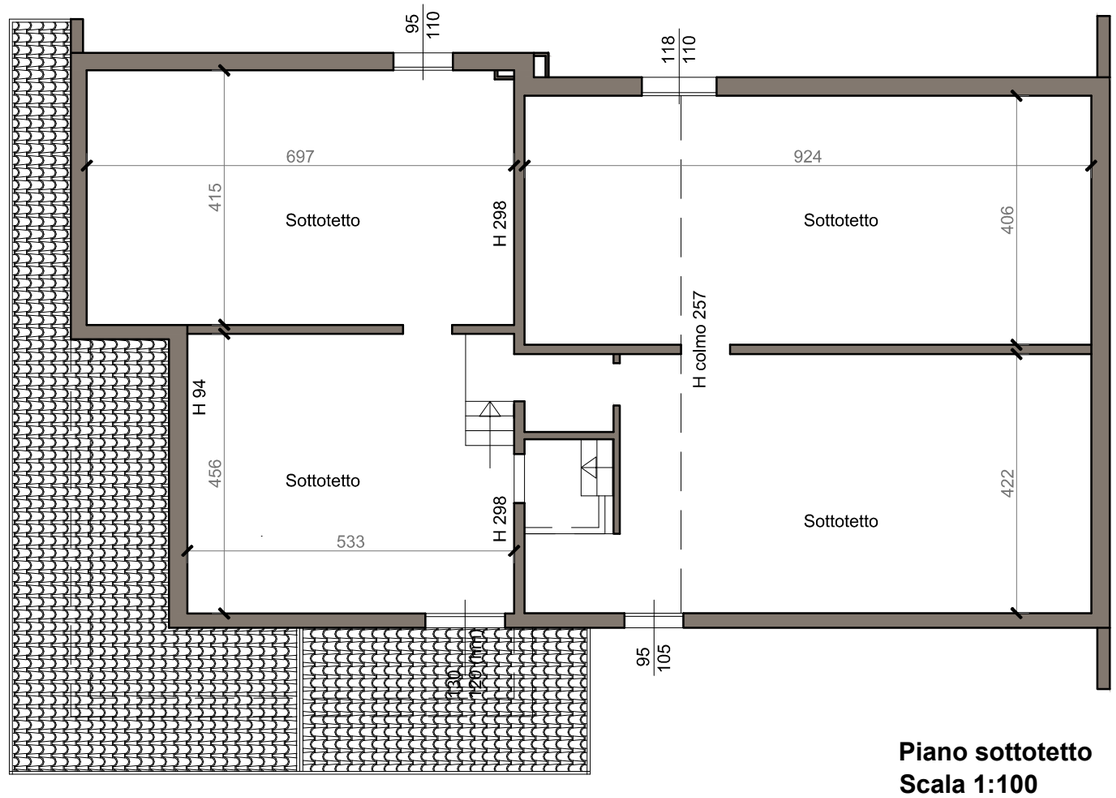

Piano sottotetto
Scala 1:100

ALESSANDRO MANZELLI
ARCHITETTO INGEGNERE

PROGETTO
Immobile monofamiliare
Via Braccesca 32/A
Loc. Piangipane (RA)

OGGETTO
Rilievo stato di fatto

PROPRIETA'
Petrignani Stefania e Silvia

PROGETTISTA
Arch. Ing. Alessandro Manzelli

DATA
25 aprile 2024