PIANTA PIANO TERRA

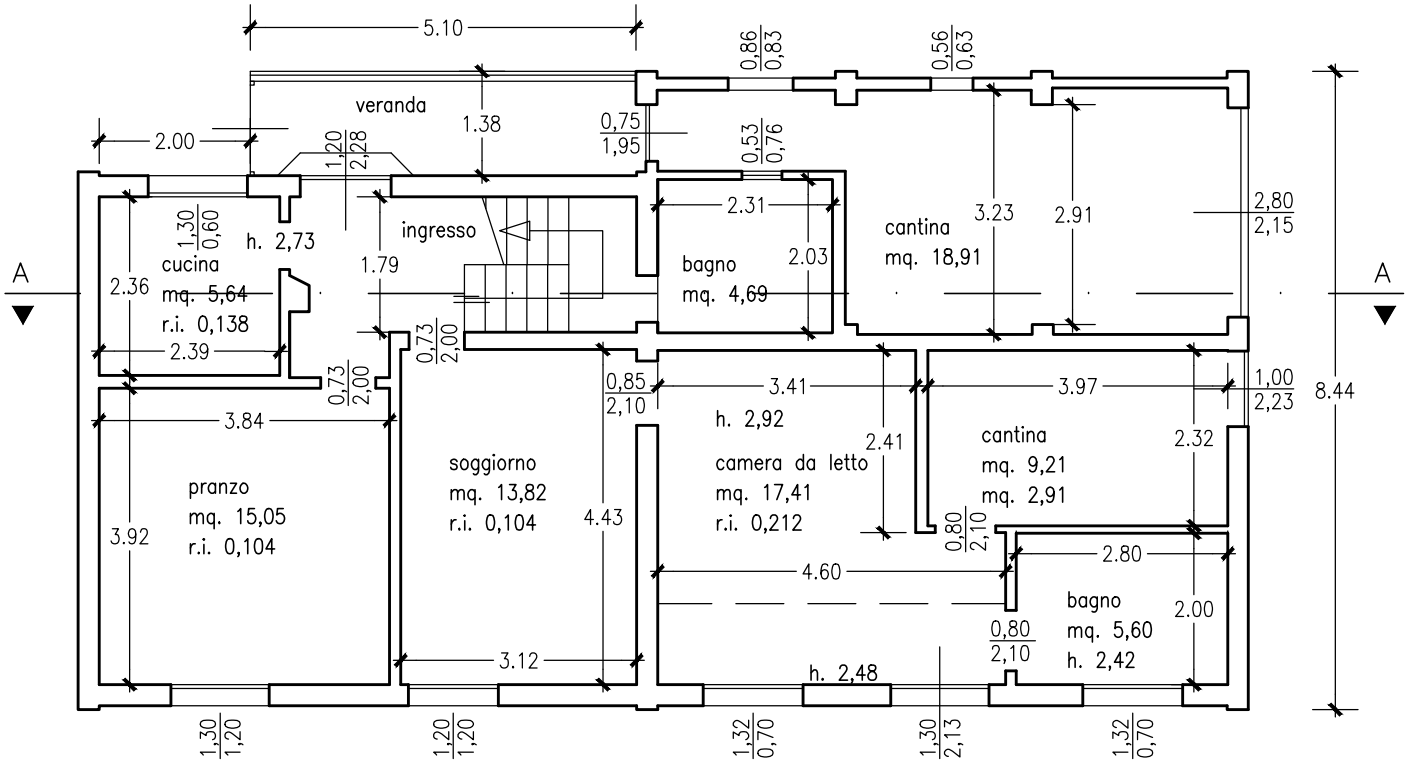

superficie coperta mq. 126,16

PIANTA PIANO PRIMO h. 2,88

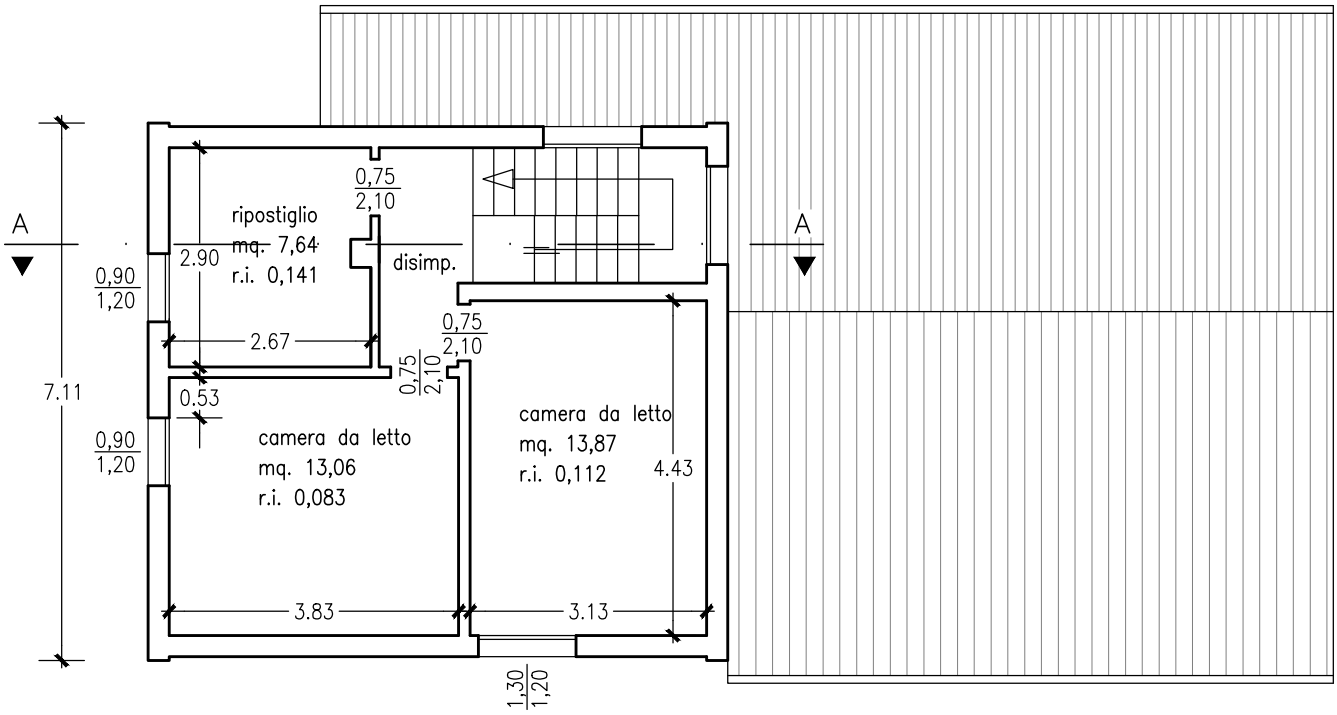

SL mq. 53,82